REPURPOSING OLD LICKS

from The Bassist

Transcribed by Jayme Lewis

Original Lick

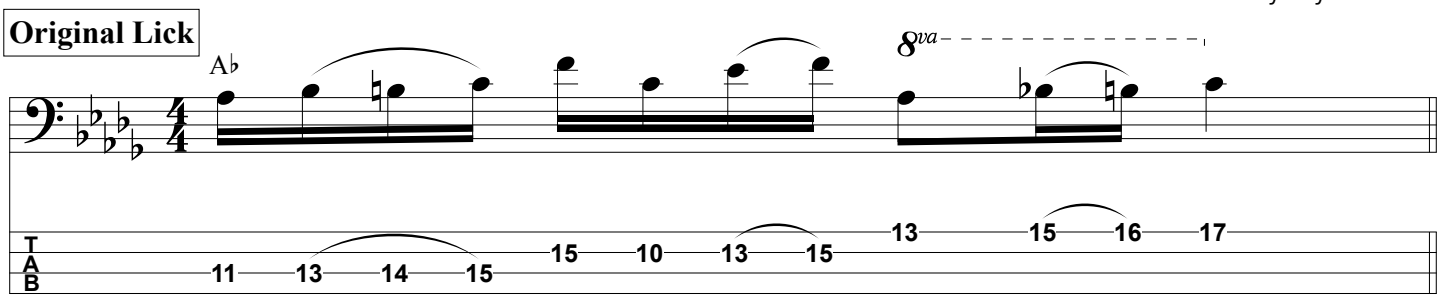

Superimposed over Sweet Home Alabama

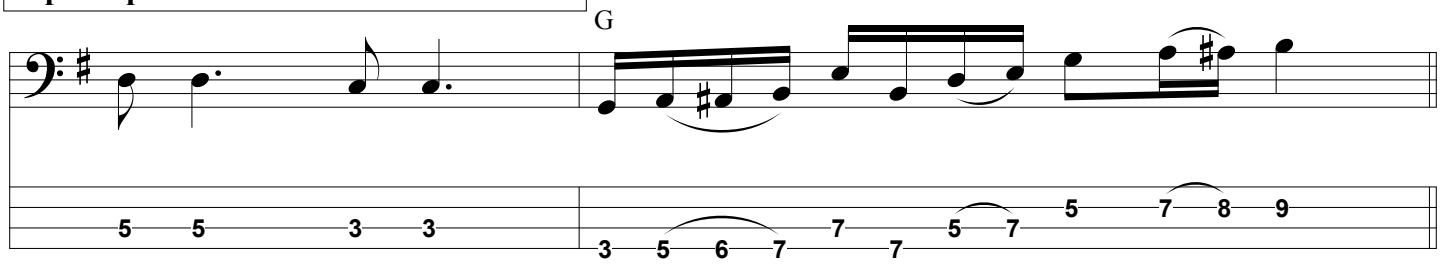

Moved to the "e"

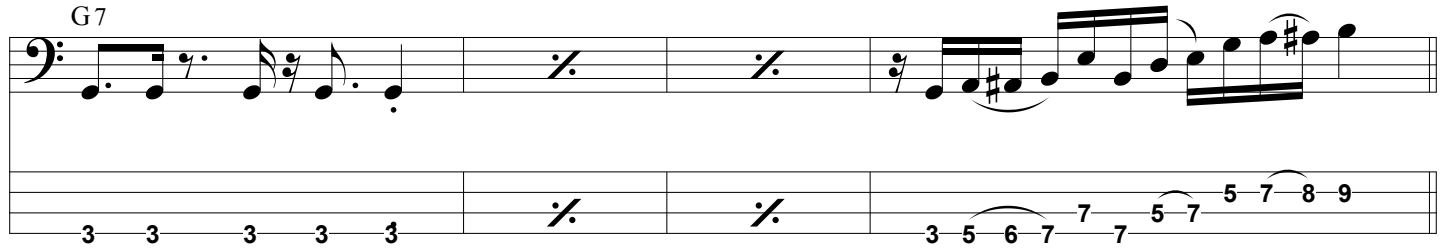

"Minor-ized"

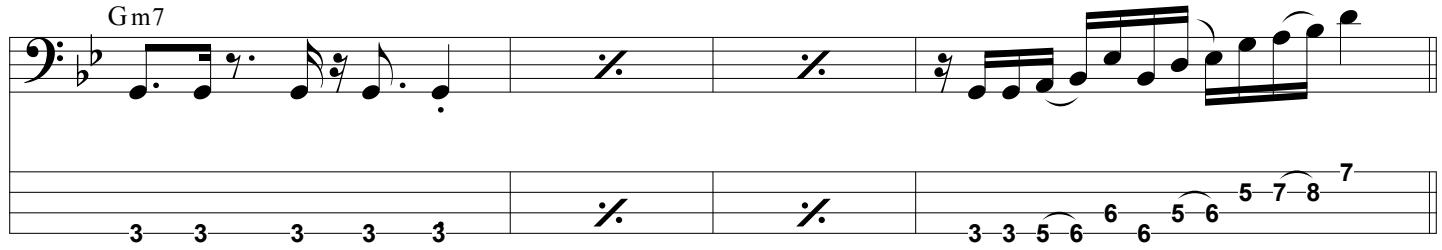

"Jazz-ified"

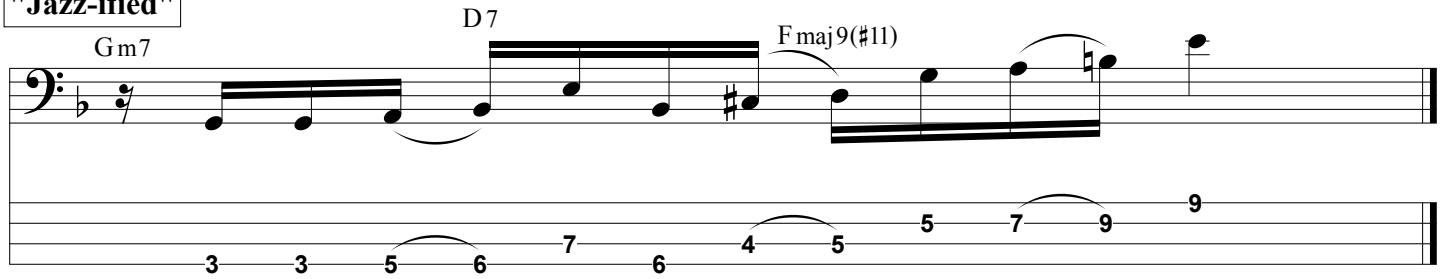

©2017 The Bassist • www.thebassist.net